CHURCH NEWS

GOSPEL SINGING

There will be gospel singing by the AMBASSADORS QUARTET from Martinsville, Virginia at the New Testament Baptist Church located at 2210 Fourteenth Street in Lynchburg on Saturday night, July 28th, at 7:30 p.m.

Other singers will be singing along with the quartet and musicians.

R. B. Baber, pastor of the church, invites the public to attend.

Revival Set At Union Baptist

A Homecoming Service on August 5th, 1973 at Union Baptist Church will precede revival services set to begin on Monday, August 6 and continue through August 10th.

The services at Union Baptist Church in Buckingham will begin at 8 p.m. each night.

Rev. R. E. McDowell, pastor of Bethel Baptist Church, Charlotte Court House, will be the guest speaker.

The public is invited to attend these revival services.

Shining Lights

The Path of the just is as the shining, that shineth more and more unto the perfect day. Prov. 4:18

In a sermon at the White Memorial Church is Los Angeles, Elder Lloyd Wyman told the following story.

In a certain farming area in Canada a couple went for a walk through the wheat fields. There their little son went with them. Each parent thought the other was holding the boy's hand. Suddenly they realized that the boy was missing. They searched frantically but could not find him. Finally the husband went to town for help. The townspeople quickly rallied, and the search continued, but with no success. The weather was cold. All night the search continued. At daybreak some suggested that they all join hands and sweep through the field. Eventually the child was found-dead. Someone said, "If only we had joined hands sooner!"

Isn't the moral of the story true today? God has a work. He has commited to man. He expects that work to be finished soon. He has given us the light of the gospel to share with others. The nearer we draw together, the closer our little lights come together, the brighter the light will be. Soon we will reach the perfect day. When Jesus, the Light of the world, will come together the redeemed.

To bear responsibility God has given us - we must draw near Him. "The closer a man comes to his Lord, the more time and effort he gives to gaining a knowledge of God through prayerful Bible Study, and the brighter shines the light. It is not only the light shining upon the Christian that increases. The reflected light that shines out from the just man is also magnified in the same measure. The darkness of the last days will accentuate the growth of this radiance. Translation will bring the outward experience into harmony with inner brightness of the sinless saints." - S.A. Biblew Commentary on Prov. 4:18.

When Jesus told the story of the ten virgins He stressed the need of keeping oil in the lamps. As we walk in the path of the just we must check our oil supply daily. The Spirit - waits to fill us.

We are always happy and consider it an honor to have visitors with us in our Sabbath School and Worship Services. We always welcome each visitor and invite them to come back again real soon.

Sent in by the PS Secretary of Little Friendly Church on Court Street in Historical Appmattox.

Mrs. Annie R. Fore

Homecoming

Pleasant Grove Baptist Church, Highway 24, Buckingham County, will hold their annual homecoming day on Sunday, July 29, 1973.

The guest speaker, Monday thru Friday, of the week following, will be Rev. R. E. McDowell, who is a well known and respected minister in this area. Nightly services will begin at 7:45 p.m.

The Sunday morning worship service will be at 11:00 a.m. with Rev. Don Bryant, pastor of the church, delivering the message.

"Dinner on the grounds" will be served by the church members at 12 noon.

"The Rocks Quartet" will present a program of gospel music at 2 p.m. This group of fine musicians are fast becoming the most well known and popular gospel group in this part of Virginia. Pleasant Grove considers it a pleasure and a privilege to present them at this time.

A free will offering will be taken after the concert and will go into the bus fund of the church. The bus has already been purchased and is in use.

All friends of the church, the speakers, and the musicians are extended a special invitation to attend. The public is also cordially invited to any or all of the services.

When Your **OPTOMETRIST** Prescribes Glasses And Your **REGISTERED OPTICIAN** at **EHRICH'S** Fills Your Prescription, You Also Get The Guidance of a **FASHION EYEWEAR CONSULTANT**

No Wonder So Many Have Said — **See EHRICH'S** And See Better **See EHRICH'S** And Look Better to Avail Yourself of Our **COMPLETE SERVICE**

Dial 845-1533

EHRICH'S 1107 Main Street Lynchburg, Va. 24504

Former Spring Creek Church Pastor Honored

The Rev. R. P. Welch was honored on July 8 as a crowd of approximately 400 came to Spring Creek Baptist Church at Darlington Heights to surprise the former pastor with a "This Is Your Life" program. Welch came to Spring Creek in 1931 and retired in 1956.

He was born in Bedford County in September, 1888, the son of the late Clifton B. and Sarah Toms Welch. He grew up on a farm. It was at that point in the program that a sister, Mrs. Elmo Johnson, of Bedford and a brother, Frank Welch, of Waverly spoke of childhood days.

He attended Hargrave Academy at Chatham, Richmond College, Southern Baptist Seminary, Louisville, Ky., and Crozier College, Chester, Pa.

Classmates R. G. Johnson of Bedford and R. B. Anderson of Powhatan spoke of college days.

Relatives from Alabama and Kentucky came to celebrate and tell incidents of the past. Letters from those unable to attend were read. There were representatives from Broadway, Black Creek, Sedley, Salem, Bethpeor, Mt. Tirzah, Sharon, Eureka, Hebron, Pisgah, Drakes Branch and Pamplin churches.

State police A. J. Craft and James Rosser, a neighbor, spoke of an incident when Welch was robbed and shot and how they found him and rushed him to the hospital, saving his life.

In the pulpit with Mr. and Mrs. Welch were his children, Mrs. Clarence Welch, Mrs. H. E. Carwile Jr., Ewart Welch, Gene Welch of North Carolina and the Rev. Carroll Welch of Vinton.

A plaque was presented at the conclusion of the program by the Rev. Clyde Sears, the current pastor who was master of ceremonies, assisted by Mrs. Clinton Childress and James Whitehead.

A reception followed the program.

Need Encouragement 352-7900

Fidelity Reports Increase In Earnings

Fidelity American Bankshares, Inc. has reported a 20.3% increase in earnings before securities gains and losses for the first six months of 1973. Earnings on common stock were \$1.04 per share as compared to \$.90 per share for the 1972 period, an increase of 15.6%.

Average deposits for the second quarter were \$557.9 million, up 22.5% from the 1972 figure of \$455.4 million. Loans on an average basis rose 30.3% up from \$291.4 million in 1972 to \$379.8 million in 1973. Average total assets increased 27.6% during the second quarter from \$510.3 million in 1972 to \$651.0 million in 1973.

OPENING

Driver For Ready-Mix Concrete Truck. Apply in Person

J. E. Sears & Co., Inc. Appomattox, Va.

Revival Services At New Hope Set For July 29 - August 3rd

New Hope Baptist Church, Vera, will have revival services beginning July 29th through August 3rd.

Services will begin Sunday morning at 11 a.m. and will be held each evening at 8 p.m. Nurseries will be provided for all services.

The Rev. William Lewis Trimyer will be preaching.

He was born in Portsmouth, Virginia and is the son of Mr. and Mrs. J. E. Trimyer. He is married to the former Patricia Ferguson of Appomattox.

Rev. Trimyer received his educational training at Churchland High School, Portsmouth; attended Bluefield College, Bluefield; and received his degree at Georgetown College, Georgetown, Kentucky. He graduated from Southern Baptist Theological Seminary in Louisville, Kentucky in May of 1972.

He has served as pastor of Walnut Grove Baptist Church,

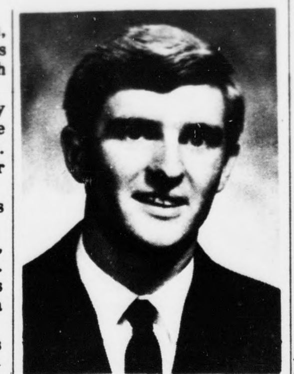

Rev. William Lewis Trimyer

presently serving as the pastor of East Highland Park Baptist Lodieburg, Kentucky, and is Church in Richmond, Va.

On the morning of July 29th, all members are asked to be present in order to meet the goal set at 275 for Sunday School.

Christians are asked to be in prayer for the church during this revival week.

S. SPRING HOMEMAKERS CLUB TO MEET JULY 26

Spout Spring Homemakers Extension Club will meet July 26 at 7:30 P.M. in the HOME OF Vara Cyrus. Subject will be framing pictures.

Tid-Bit

One girl to another: "Of course now, I wouldn't say a thing about her unless it was good. And oh boy, is this good . . . "

Far Away

"My music teacher says I have a fine voice and should go far."

"Splendid! I'll help you pack."

They Can't

Judge: "How could you swindle people who trusted you?"

Prisoner: "But, judge, people who don't trust you can't be swindled."

•COMPLETE RADIATOR SERVICE

LAWSON FORD, INC.

Va. Dealer License No. 2 Appomattox, Virginia

Mid- Summer Sale

SAVINGS COME ROARING IN DURING OUR MID SUMMER ONE WEEK ONLY SALE JULY 21 thru JULY 28

10% Discount on all c Campers and Travel Trailers.

G & L RECREATIONAL VEHICLES & SUPPLIES

29 South Just Past Airport Turn_Off. Lynchburg, Va.

OPEN Mon. & Thur. Tues. Wed. Fri. 9 - 5 Sat. 9 - 2 Tel. 237-1674

R. B. Taylor & Sons

29 South Wards Road, Lynchburg, Va.

CENTRAL VIRGINIA'S LARGEST TRAVEL TRAILER DEALER 65 Units in Stock at All Times

SHASTA'S STARTING AS-LOW AS \$1395.

New and Used Complete Line of Accessories

Phone- Office 239-1122 Home 239-0491

Is this the year your Shasta comes in? The timing is right because Shasta has just launched a fleet of new trailers. As always, they reflect the Shasta tradition of quality and solid construction.

What's new are the interiors, rigged to carry all the familiar conveniences of home—fully equipped kitchens, spacious baths, comfortable beds—right on board and in your choice of decor.

What's also new are the exteriors, dressed with bold striping.

In the Shasta fleet are 12 trailer models, from 13 to 27 feet, including this 20-foot Stratoflyte crossing the channel from Martha's Vineyard to Chappaquiddick, off the Massachusetts coast.

From here, it's about 28 nautical miles to a Shasta dealer—one of nearly 500 who make up the largest dealer network of any trailer- motorhome manufacturer. So it's never very far for anyone, especially mainlanders, to visit a Shasta dealer.

For the name of one near you, write Shasta, Dept. WA, Simi, California 93065.

The shortest distance between you and America's favorite travel trailer may be just around the corner.

Or across the bay.

CLOSED ON SUNDAY— WE CAMP TOO!

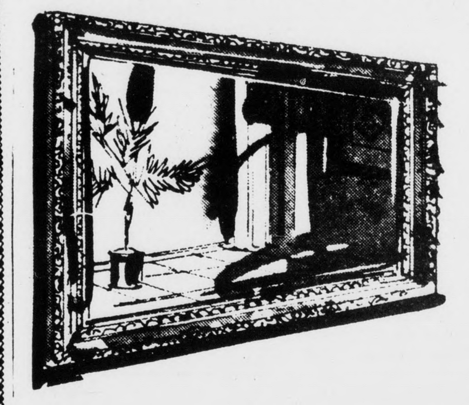

PLATE-GLASS GOLD FRAME MIRROR

Compare this quality at \$54.95

\$29.95

Add beauty to your living room with this handsome 30 x 42 inch mirrors—crystal clear geniune PLATE glass mirror—a sensational value at only \$29.95

See Our Big Selection Of Fine RECLINERS And Save Big Priced From **\$79.95**

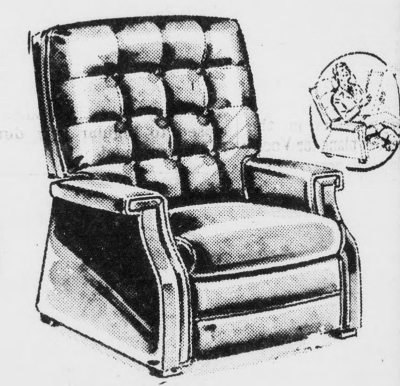

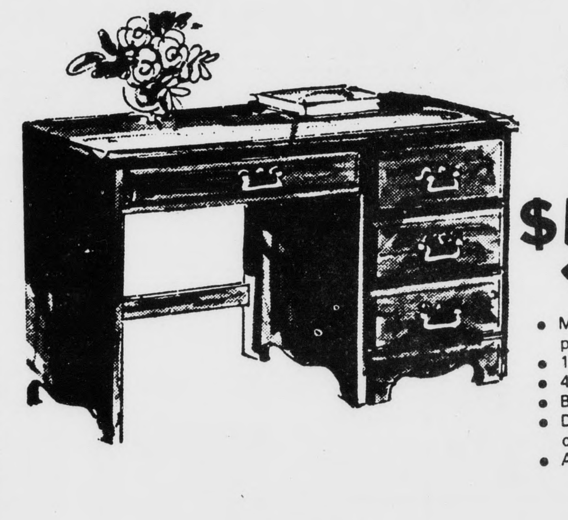

STURDILY BUILT SALEM MAPLE DESK

Compare at 74.50

\$59.50

- Matching high pressure plastic top
- 18x38 inch top
- 4 useful drawers
- Brass drawer pulls
- Drawers are center guided
- A great value

SUPER SPECIAL! Comfortable SWIVEL ROCKER

Compare at 79.95

\$59.00

Exactly as shown in Easy care vinyl

Smartly styled — extra comfortable in durable easy care vinyl. See this outstanding "buy" today at Grand's Furniture Clearance Center.

GRAND PIANO AND FURNITURE CO.

807 MAIN STREET LYNCHBURG, VIRGINIA

...rence Becomes President ...State Vo-Ag Association

Cont'd from Page 1

...ipate on several national ...ittees dealing with the organization.

...is has been an instructor ...agricultural education in ...mattox County for seven ... served in the United ...Army for two yeas as a ...ieutenant, and spent one year at the University of Maryland where he earned his master of science degree. He also holds a bacelor of science degree with a major in agricultural education from VPI & SU.

He is married to the former Patricia Thomas of Spout Spring, and they have a son, Zane Thomas, age three.

...OMATTOX TEACHER ...RDED STATE HONOR

Cont'd from Page 1

...and as co-advisor of the ...mattox Young Farmer ...ation since coming to ...mattox. Members of his ...Farmer Association ...accomplished the following: ...1 state Y.F. officer, ...side Area Membership ...opment award, Area Out... ...g Young Family award, ...rea Brandon Silo award.

...true professional, Barry ...is a member of Virginia ...onal Agricultural Teachers ...ssoc., National Vocational ...ultural Teachers Assoc., ...nia Vocational Association ...American Vocational Association, Appomattox County ...tion Assoc., Virginia ...tion Assoc., and National ...tion Association.

...ry is 28 years of age and a ...of Fairfax County. He is ...on of Mr. and Mrs. R. S. ...of Falls Church, Virginia. ...is married to the former ...a Carson of Appomattox. ...auls' have a one year old ...Barry Ward, and live on ...Appomattox.

...ARD B. CARTER ...D DIRECTOR OF ...TIONAL EDUCATION

Cont'd from Page 1

...ried to the former Bolling ...they are the parents of ...ldren: Richard, Jr., age ...Elizabeth Bolling, age

...he past two weeks, Mr. ...has been at VPI & SU ...ating in a workshop, ...tion & Accountability ...ational Education". The ...of the workshop was to ...ocal directors in the ...ment of plans for Voca... ...ducation programs to ...needs of youths and ...the various school ...

...new position, Carter's ...will be to develop ...s of vocational education; ...ordinate; to assist with ...ning of vocational edu... ...coordinate the pro... ...of vocational education ...county; direct the ...udy program; aid in ...facilities for vocational ...on; determine vocation... ...of the citizens of the ...interpret programs of ...nal education to the ...ity; aid in evaluating ...ational education pro... ...and work cooperatively ...te department person... ...improve vocational pro... ...n the county.

...need for vocational ...is becoming greater ...ar. By 1980 about 80% ...opportunities will be in ...lls of vocational educa...

...the building of the new ...igh school in Appomattox ...nty, the improvement ...pansion of this most ...nt program looks good ...time.

84 UNITS OF BLOOD

Cont'd from Page 1

Robert Gray, Neale Foxwell, Bill Harvey and Utha Edward Hudson. Receiving their One Gallon Donor pins were James D. Marshall, Horace S. Baker, Helen J. Baldwin, Carol Myers Martin, Betty Rhodenizer and William S. Bowling. Minnie Rie Mann received a two-gallon donor pin; Nelson Mann received a three-gallon donor pin; William A. Harvey received a four-gallon pin and Mrs. Dorothy W. Davidson received a five-gallon donor pin.

Mrs. Lucy Harvey and co-chairman, Mrs. Ruby Ferguson of the Appomattox Junior Woman's Club would like to express their appreciation to all donors, to the ladies of St. Anne's Episcopal Church and to the many people who served as volunteer workers. A thanks also to the following businessmen for their support: Kings Market, Pepsi Cola Company, Cole's Dairy, Poe Hardware, Lewis McDearmon and to the **Times-Virginian** for their concern and support and excellent publicity.

GOLF TOURNAMENT SET FOR LABOR DAY

Cont'd from Page 1

purchased and placed in the club house. The name of the club champion will be engraved on this trophy each year. Additional prizes will be awarded for closest to the pin on No. 3 and the longest drive on No. 9 (in the fairway), each of the three days.

In the event of rain, the tournament will be shortened to 36 holes and will be played the following week end. It is necessary that the course be closed to regular play during the tournament.

Promoted To Sergeant

GWINN, Mich. - Kenneth L. Motley, son of Mr. and Mrs. C. A. Motley, Appomattox, Va., has been promoted to sergeant in the U.S.Air Force.

Sergeant Motley, a fire protection specialist, is assigned at K.I.Sawyer AFB, Mich., with a unit of the Strategic Air Command. He is scheduled for reassignment to Hickam AFB, Hawaii, later this yeaer.

The sergeant is a 1971 graduate of Appomattox County High School. His wife, Bessie, is the daughter of Mrs. D.S. Arrington, Rt. 2, Lynchburg, Va.

COMMERCIAL PRINTING

TIMES - VIRGINIAN APPOMATTOX

It was parent visitation day at Appomattox Primary School on Thursday of last week when parents of students attending the Title I Summer Program were invited to visit classrooms to observe the students in classroom situations.

After visiting the classrooms, parents met in the school cafeteria with Mrs. Barbara Waddell, Director of the Summer Program, and with Mrs. Jean Hesson, General Supervisor, Appomattox County Public Schools, to discuss the objectives for the summer program. After the discussion they were joined by the students for a juice break.

Summer School Program Ended

Fiscal year 1973 was the eighth year in which federal funds have been provided to Appomattox County schools to meet the special needs of individuals.

The Summer School Project, which ended Tuesday, July 24th, at the Appomattox Primary School, was one phase of the total Title I program in the county.

The pre-school program was primarily one of orientation. It was structured so as to provide physical, social, aesthetic, and academic facets which will enable the beginning first grade student to have a more successful entry into school.

At the end of the Title I Summer Program, the 124 students enrolled in the program had adjusted well to the school experiences and teachers who planned many enjoyable activities for their students.

Teachers skillfully planned activities that helped the children become more independent in caring for their own needs at school. As students learned to share materials and take part in group activities they became better adjusted to group situations that exist as a part of every school day.

Teachers utilized both interclass and intraclass grouping patterns as they provided for individualization of pre-reading and math skills. Many materials had been selected and placed in classrooms especially for the Summer Program.

Field trips provided first hand experiences for the children through visits to banks, post office, farm, airport and dairy.

Teachers working in the program for the 1973 Title I Summer School were Mrs. Henrietta Johnson, Mrs Julia Rahim, Mrs. Dollye Forest, Mrs Carolyn Coleman, Mrs. Sara Morris and Mrs. Calvert Poole.

The program was directed by Mrs. Barbara Waddell, Principal at Pamplin Elementary School.

Fidelity Offers New Rate

LYNCHBURG, July 19 - Fidelity National Bank has announced that beginning Monday, July 23rd, it will offer a Variable Rate Certificate of Deposit which will pay 9% interest.

The variable rate affords a large degree of flexibility, since the rate may go up or down, depending on the current market. However, the rate is guaranteed to always remain 1/2% above Fidelity's best current posted retail savings rate. For example, the variable rate certificate now pays 9%, which is 1 1/2 over Fidelity's current 7 1/2% four year certificate. If, for some reason, the bank stopped issuing these 7 1/2% certificates, the rate on the variable certificate could drop to 7%, since this would be 1/2% above the bank's then highest rate of 6 1/2% on certificates. On the other hand, if the savings interest rates went up, the variable certificate rate would rise according to market conditions.

The rates are subject to change on a calender quarterly basis of October 1, January 1, April 1, and July 1, and may be changed only at these times.

The variable certificate has a minimum five year maturity and is not automatically renewable. It is payable quarterly with no compounding effect, and the interest accured on a 90-day basis is paid by check or deposited to a checking or passbook savings account. Interest is not added back to the certificate and cannot be attached to the principal for yield.

Chestnut Grove

Homecoming and Sesquicentenial celebration of Chestnut Grove Baptist Church was well attended Sunday. Some of the men and ladies were dressed as they were 150 years ago and some attending came in horse and buggy. Our revival is in progress this week and the guest speaker The Rev. William H.Voorhes and his family of Wilmington, N. C. are spending the week in the home of Mr. and Mrs. Pete F. Harris.

Gladys Morris of Bethesda, Maryland is visiting her mother Mrs. Beulah Morris and brother, Bruce.

Mrs. Ernest Forbes of Richmond is a guest in the home of Mr. and Mrs. Charlie Forbes.

Mr. and Mrs. W. T. Cook spent a part of last week in the home of Mr. and Mrs. Fred S. Barton of Richmond and visited Mr. and Mrs. Henry Layne in Rockville and Mr. and Mrs. William L. Carter of Burkeville.

Mr. and Mrs. Joe L. Harris and family have moved in their new home.

Mrs. T. N. Saul's house guest are Mr. and Mrs. R. C. Moore, Jr. of Fairfax.

Mr. and Mrs. Harry Bryan and family of Wartburg, Tenn. were Tuesday visitors of Mr. and Mrs. Bob Bryan.

Visitors of Mr. and Mrs. Bill Senger Sunday were Mr. and Mrs. Clarence Hix of Richmond, the Reverends Robert E. Johnson and W. L. and Mrs. Voorhes were Monday luncheon guest in the Senger home.

Sunday visitors in the home of Mr. and Mrs. R. L. Harris were Mr. and Mrs. J. C. Tompson of Farmville, Mr. and Mrs. H. Flood Harris and Garland Tompson of Green Bay. Mrs. Kline Hill and boys of Richmond, Johnie Harris of Dillwyn.

Mr. and Mrs. Roger Morris and girls attend the Seay reunion in Richmond Sunday. Kathi Morris remained for a visit with Mr. and Mrs. T. J. Keith and family.

Sunday supper guest of Mr. and Mrs. A. N. Morris were the Rev. Robert E. Johnson and Rev. and Mrs. W. H. Voorhes.

Mr. and Mrs. Richard Blackwell of Mechanicsville, Mr. and Mrs. Edward T. Cook, Kenneth and Randy of Prospect, Wayne Cook of Dillwyn were callers in the W. T. Cook home Sunday.

Sarah Ann Wood of Andersonville spent Monday with Kathy Beasley.

Mrs. Mary Bracey of Farmville and Sue Bracey of Richmond were Monday visitors in the Kemper Beasley home.

Monday supper guest of Mr. and Mrs. Roger Morris were the Rev. Robert E. Johnson, Rev. and Mrs. William H. Voorhes and Cyndee.

FAT OVERWEIGHT

The Odrinex Plan can help you become the slim trim person that you would like to be. Odrinex has been used successfully by thousands all over the country for 14 years. Get rid of excess fat and live longer.

Odrinex is a tiny tablet and easily swallowed. Contains no dangerous drugs. No starving. No special exercises. Odrinex Plan is available in regular and economy sizes.

You must lose ugly fat or your money will be refunded. No questions asked. Accept no substitutes. Sold with this guarantee by:

REVCO EVERY DAY IS SAVINGS DAY AT REVCO

Eye Safety On The Farm

Farmers can reduce and possilbly eliminate the 7,500 farm work-related eye injuries that occur each year by putting eye safety first, says the Virginia Optometric Association.

In a statement issued during National Farm Safety Week, July 25-31, Dr. Charles E. Johnston, President of the optometric organization pointed out that good eye safety equipment is available to protect a farmer's vision from needless permanent or temporary damage.

"The human eye is tough and has a certain degree of natural protection," Dr. Johnston said. "However, natural protection is usually not sufficient against most environmental hazards."

Farmers need additional protection when handling agricultural chemicals, operating machinery, welding, repairing buildings, lumbering and tree trimming, working in orchards, blasting, or performing any other job with danger of flying pieces or particles.

Various types of lenses and frames are used in safety eye wear and the choice depends on the job hazards involved; the type of job or activity; the farmer's vision abilities; his vision limitations; the type of lens prescription, if any, needed to provide clear, efficient, comfortable vision; and the advice of the vision care specialist.

To protect the eyes from splashing chemicals, dust and flying objects, there are three major types of impact-resistant lenses--heat or chemically-treated glass lenses and plastic lenses.

As of January 31, 1972, the U. S. Food and Drug Administration has required that most eyeglass lenses be impact-resistant. Heat-treating and chemically-treating processes are used to strengthen glass lenses to meet FDA requirements.

Dr. Johnston stressed that the FDA-required lenses can break and do not provide adequate protection for the farmer in his working environment. Heat- and chemically-treated glass lenses meeting industrial safety lens standards should be considered essential for the working farmer.

Plastic lenses have a greater impact-resistance than heat-treated glass lenses but they do scratch more easily than glass and require extra care in handling and cleaning.As with glass lenses, they can break under sufficient stress.

Special absorptive or filter lenses are a must for the farmer doing any welding, the optometrist said. Quality sunglasses protect the farmer's eyes from the sun's harmful rays.

Every farmer can obtain the proper eye protection equipment to meet his specific needs from a professional vision care specialist, Dr. Johnston said. Optometrists, located in 6,237 communities and in 73.5 percent of the counties in the United States, are easily accessible to farmers and others in rural communities.

Dr. Johnston added that modern farming has come a long way from horse-and-plow days and that today's farmer needs sophisticated safety equipment to protect his eyes from today's environment.

What this country needs — is fewer needs.

Family Reunion

On Sunday, July 22, Mr. and Mrs. James Berkley Drinkard, Jr. and children, Bruce, Bonnie, Steven and Timothy were hosts for a reunion of the children, grandchildren, great grandchildren, and friends of the late Mr. and Mrs. James Berkley Drinkard, Sr.

Those present for the family fellowship and delicious food were Mr. and Mrs. Chas E. Martin, Sr., Mr. and Mrs. Chas E. Martin, Jr., Bret and Dawn, Mr. and Mrs. Jack Derbin, Mr. and Mrs. Russell Derbin, Miss Willa Jean Derbin, Mr. Tom Steffens, and Mr. and Mrs. David Drinkard, Lynchburg; from Williamsburg, Mr. and Mrs. James H. Robertson,Sr., Mr. Donald Drinkard, Mr. and Mrs. W. Blake Robertson, Michelle, Laurel and Rich Robertson; from Tiangle, Va. Mr. and Mrs. H. S. Gibson, Sr., Mr. and Mrs. A. B. Robertson, Daryl and Keith came from Woodbridge. Mr. and Mrs. James H. Robertson, Jr., Lance and Chad came from Annandale, Va. Mr. and Mrs. Cecil Robertson came from Scottsville; Mr. H. S. Gibson, Jr. came from Blacksburg. Mr. and Mrs. Carlton Wayne came from Pamplin.

Those who came from the local area were Mr. and Mrs. E. M. Drinkard, Mr. and Mrs. Samuel Martin and Lissa, Mr. and Mrs. E. Crote Drinkard, Mrs. Dorothy Garrette, Mrs. Ronald Cyrus, and Mr. and Mrs. Charlie McFadden, and Miss Linda Tabor.

Mr. Kenneth Gibson is attending summer school at Notre Dame University in Indiana and was unable to be present.

Mr. and Mrs. E. R. Savage and son of Nansemond County were unable to attend due to the death of Mr. Savage's grandmother.

JORDAN NEWS

Revival services are now in progress at the Jordan Baptist Church. Prayer meeting begins each night at 7:30 p.m. with preaching at 8:00 p.m. Rev. Douglas Carter of Ironton, Ohio is our guest for the week. Come out and be revived.

We extend our deepest sympathy to the family of the late Mr. Alex Lamberth. The entire community has you in their thoughts during your hours of sadness.

•WHEEL ALIGNMENT •WHEEL BALANCING

LAWSON FORD, INC.

Va. Dealer License No. 2 Appomattox, Virginia

INSURANCE

Protection That Stands Up. When You Need It

Liability • Workman Compensation • Home Owners Insurance Fire • Auto • Life

"50 YEARS OF SERVICE"

352-3191

Nights, Sundays, Holidays 352-7360 Nights, Sundays, Holidays 352-3681

J. A. BURKE & Co. Ins. Agency

6 Main Appomattox, Va.

Fantastic Sale of Carpet Remnants

While They Last!

1 Group Values to \$12 ea. \$2 Each	1 Group Values to \$20 ea. \$4 Each	1 Group Values to \$50 ea. \$16 Each
1 Group Values to \$50 ea. \$28 Each	1 Group Values to \$70 ea. \$38 Each	1 Group Values to \$90 ea. \$48 Each

Open Friday 'til 9 p.m. Use your Master Charge or Bankamericard

...C. DeWitt Co. House of Carpets

...emorial Avenue, Lynchburg, Va. 847-6637

SEE THE TIRE EXPERTS

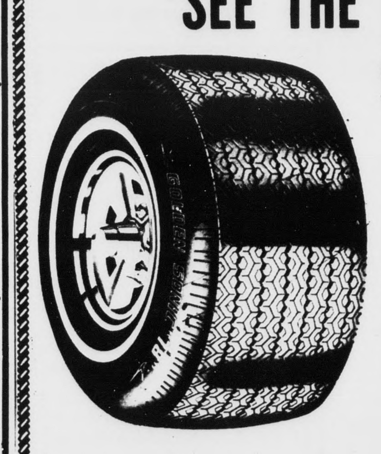

Sonic Radials

HR 78 -14	\$49.48 Plus F. E. Tax
GR 78 -15	\$48.54 Plus F. E. Tax
HR 78 - 15	\$50.39 Plus F. E. Tax
LR 78 -15	\$53.40 Plus F. E. Tax

COMPLETE LINE OF GUARANTEED QUALITY RECAPPING.

OPEN 7:30 A.M. 'TIL 5 P. M. MONDAY THRU FRIDAY - SATURDAY 'TIL 3 P.M.

MARSTON & MOORE TIRE SERVICE

PHONE: 352-7960 RT. 460 - 2 MILES EAST OF APPOMATTOX, VA.

Factory Outlet Store

Summer Clearance Sale

All Clothing reduced

Children's Clothing reduced 1/2 or more

Paulette's Superette

U.S. 460 — Halfway Between Pamplin & Appomattox

Business Property FOR SALE

APPOMATTOX FROZEN FOOD LOCKER

A Complete Frozen Food Processing Center

A high profit potential for home freezer provisioning or commercial storage and wholesale frozen food. Catering to a trade area of 100,000 people.

For Further Information Call Appomattox 352-7138